



STEWARTS OF AMERICA, INC

SPECIFICATION SHEET FOR LATTICE

CUSTOMER :- _____

MACHINE MAKE & MODEL :- _____

1. Circumference of Lattice _____ mm

OR A. Centre Distance L:- _____ mm

B. Dia of Bottom Roller D1:- _____ mm

C. Dia of Top Roller D2:- _____ mm

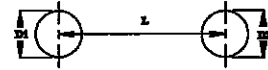

2. Width of Lattice :- _____ mm

3. No. of LAGS - Spiked / Plain :-

4. Hight of Spike 'X' :- _____ mm

5. Projection of Spike 'P' :- _____ mm

6. Dia of Spike 'Y' :- _____ mm

7. Angle of spike 'Z' :- _____

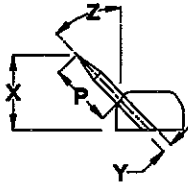

8. A) No. of Spikes per LAG:-

B) No. of Spikes on alternate LAG:-

C) Center Distance Between Spikes 'A1' :- _____ mm

D) 1st Spike Distance from Edge :- X1 = _____ mm

X2 = _____ mm

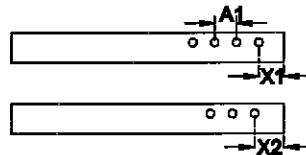

9. Type of Belt :- Leather sandwich / synthetic

- Distance from Edge 'a' :- _____ mm

- Width of Belt c1:- _____ mm

c2:- _____ mm

- Thickness of Belt :- _____ mm

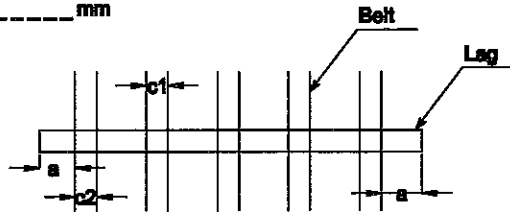

10. No. of Belts :-

11. Whether Aluminium Strips To be Used at Bottom:- Yes / No

12. Fix Canvas Between LAG and Belt :- Yes / No

13. Spiked LAG to be Bolted / Riveted :-

14:- No. of Extra LAG Required:-

15. Length of LAG 'C' :- _____ mm

16. Width of LAG 'Y1' :- _____ mm

17. Thickness of LAG 'Y2' :- _____ mm

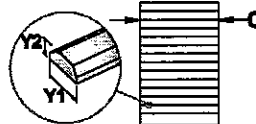

18. Select Profile of Lattice Strip With Dimension. (Please Change The Dimensions if Necessary)

(Standard sizes indicated on sketch)

